

This is to certify that the undersigned in the name of the Land Owners in this deed and hereby acknowledged the correctness of the plat and the accuracy of the description of the land shown on the plat and the accuracy of the description of the land shown on the plat and the accuracy of the description of the land shown on the plat...

STATE OF KENTUCKY
COUNTY OF JEFFERSON
CITY OF LOUISVILLE

CERTIFICATE OF ACKNOWLEDGMENT
I, the undersigned, being the legal owner of the above described land, do hereby acknowledge the correctness of the plat and the accuracy of the description of the land shown on the plat...

CERTIFICATE OF APPROVAL
I, the undersigned, being the legal owner of the above described land, do hereby acknowledge the correctness of the plat and the accuracy of the description of the land shown on the plat...

CERTIFICATE OF RESERVATION OF ELECTRIC & TELEPHONE EASEMENTS
The easements reserved for electric and telephone lines are shown on the plat and are to be used for the purpose of transmitting electric and telephone energy...

CERTIFICATE OF RESERVATION OF SANITARY SEWER AND DRAINAGE EASEMENTS
The easements reserved for sanitary sewer and drainage lines are shown on the plat and are to be used for the purpose of conveying sewage and storm water...

CERTIFICATE OF RESERVATION OF GAS EASEMENT
The easement reserved for gas lines is shown on the plat and is to be used for the purpose of conveying gas...

CERTIFICATE OF RESERVATION OF WATER LINE EASEMENT
The easement reserved for water lines is shown on the plat and is to be used for the purpose of conveying water...

PROPERTY OWNERS' OBLIGATION
The undersigned, being the legal owners of the above described land, do hereby acknowledge the correctness of the plat and the accuracy of the description of the land shown on the plat...

NOTICE OF BOUND REQUIREMENT
The undersigned, being the legal owners of the above described land, do hereby acknowledge the correctness of the plat and the accuracy of the description of the land shown on the plat...

RODNEY & MARGARET HENDERSON
D.B. 6004, PG. 101

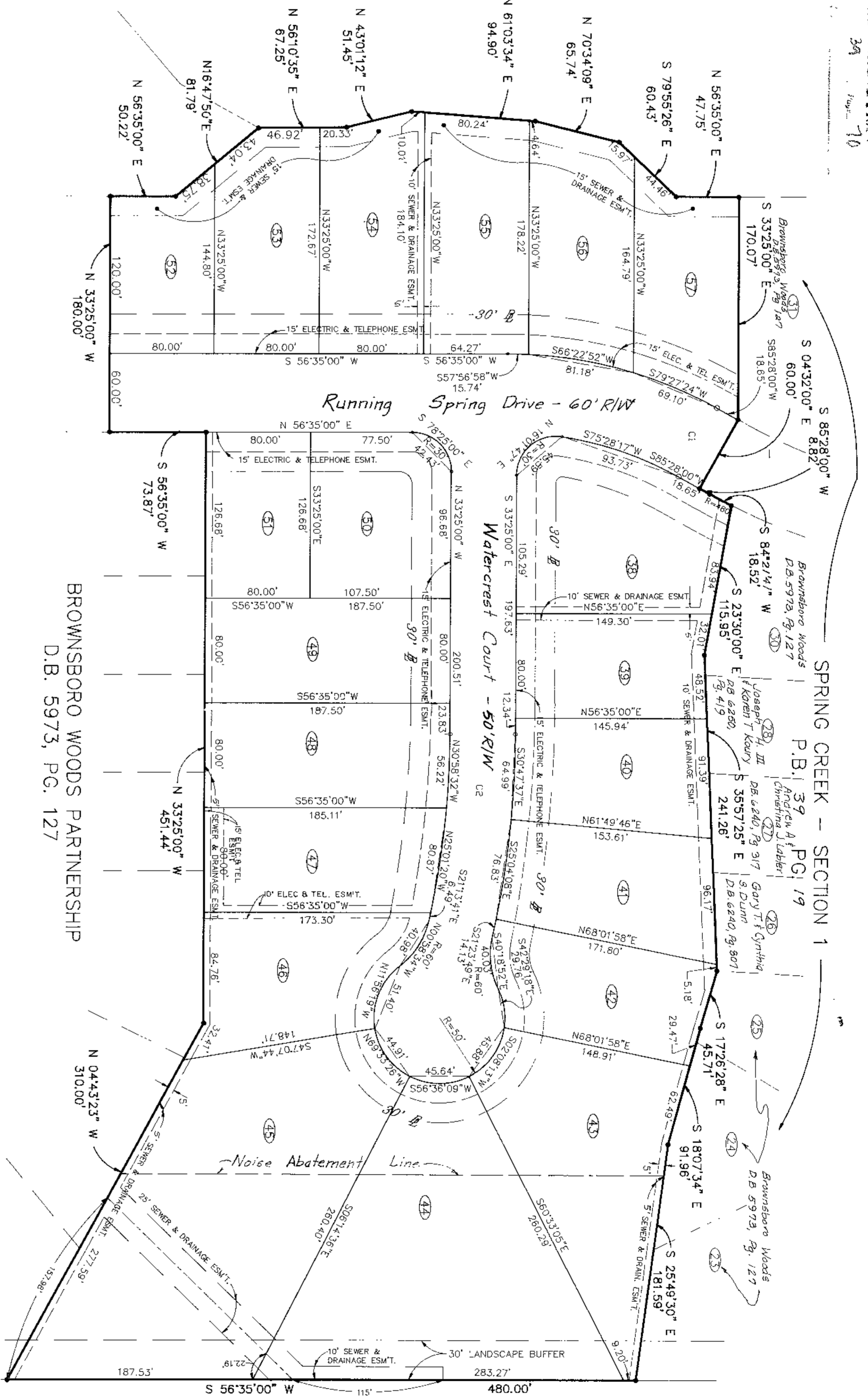

TOTAL AREA = 9.08 ACRES
NET AREA = 7.77 ACRES
TOTAL LOTS = 20

- NOTES:
1. THIS PLAT IS SUBJECT TO A DEED OF RESTRICTION RECORDED IN D.B. 4443, PG. 244.
2. ALL LOT CORNERS TO BE IRON PINS, UNLESS OTHERWISE NOTED.

Table with 6 columns: CURVE, RADIUS, LENGTH, TANGENT, CHORD, BEARING, DELTA. It lists curve data for the subdivision.

PLAT OF
SPRING CREEK SUBDIVISION
SECTION 1B
OWNER/DEVELOPER
BROWNSBORO WOODS PARTNERSHIP
7400 SOUTH PARK PLACE
LOUISVILLE, KY. 40222
ENGINEER & LAND SURVEYOR
EVANS/GRIFFIN, INC.
1417 STORY AVENUE
LOUISVILLE, KENTUCKY 40206
(502) 589-3589 (502) 589-3586