

49 x 25

52167

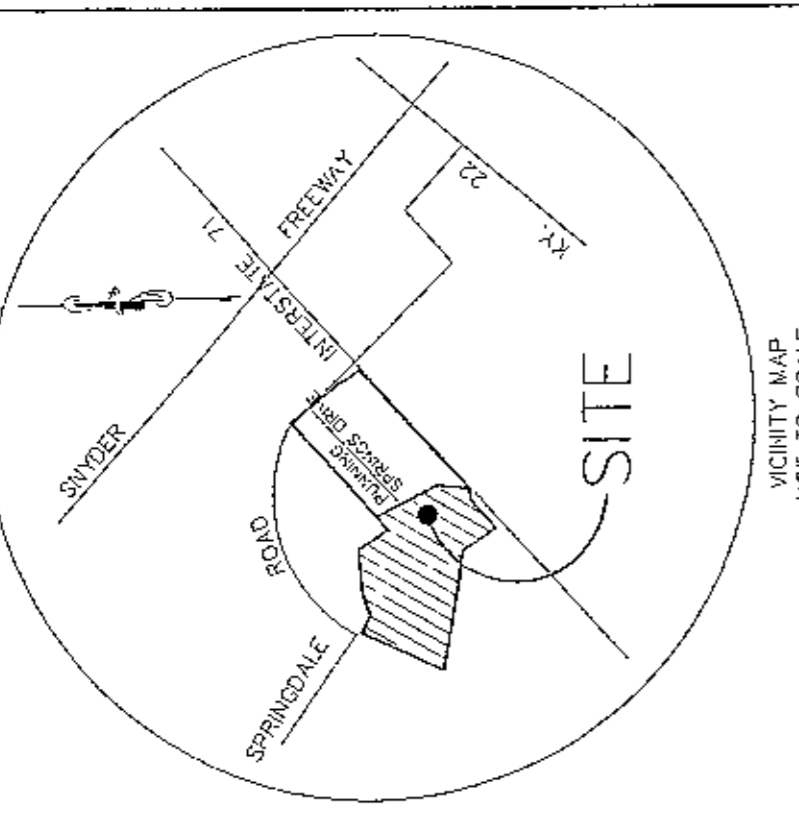

PROPERTY OWNERS	
BROWNSBORO WOODS PARTNERSHIP 7400 SOUTH PARK PLACE LOUISVILLE, KY. 40221 TAX BLOCK 2693, LOT 90	MARVIN J. & CANDACE M. FISHER 4300 CREEK BEND COURT LOUISVILLE, KY. 40241 TAX BLOCK 2693, LOT 90
MARY & LAURA L. WAGNER 8408 RUNNING SPRING DRIVE LOUISVILLE, KY. 40241 TAX BLOCK 2693, LOT 72	MICHAEL T. & BRITT M. COOPER 2143 LAKESIDE DRIVE LOUISVILLE, KY. 40205 TAX BLOCK 2693, LOT 91
LAURA & FREDERICK N. II 4305 CREEK BEND COURT LOUISVILLE, KY. 40241 TAX BLOCK 2693, LOT 82	SHAWN C. & AMIE L. COOPER 4304 CREEK BEND COURT LOUISVILLE, KY. 40241 TAX BLOCK 2693, LOT 92
STEVE HOERNER & DANA L. GOTTLIEB 4309 CREEK BEND COURT LOUISVILLE, KY. 40241 TAX BLOCK 2693, LOT 85	5 & L DEVELOPMENT CO. LLC 7400 SOUTH PARK PLACE LOUISVILLE, KY. 40222 TAX BLOCK 2693, LOT 94
STEPHEN A. & PATRICIA A. DAVIS 4307 CREEK BEND COURT LOUISVILLE, KY. 40241 TAX BLOCK 2693, LOT 86	LARRY ELLIOTT STEWART & TIMALEE S. BACON 4312 CREEK BEND COURT LOUISVILLE, KY. 40241 TAX BLOCK 2693, LOT 96
PHILIP R. & PATRICIA A. DAVIS 4305 CREEK BEND COURT LOUISVILLE, KY. 40241 TAX BLOCK 2693, LOT 87	KYUNG 43 & JUNG IN CHOI 8406 RUNNING SPRING DRIVE LOUISVILLE, KY. 40241 TAX BLOCK 2693, LOT 73
TIMOTHY W. & MICHELLE L. CHILDRESS 4303 CREEK BEND COURT LOUISVILLE, KY. 40241 TAX BLOCK 2693, LOT 88	

CURVE	RADIUS	LENGTH	TANGENT	CHORD	BEARING	DELTA
C1	150.00'	255.04'	170.79'	225.41'	S74°42'30"E	97°25'00"
C2	130.00'	260.21'	202.83'	218.90'	S51°40'21"W	114°41'08"

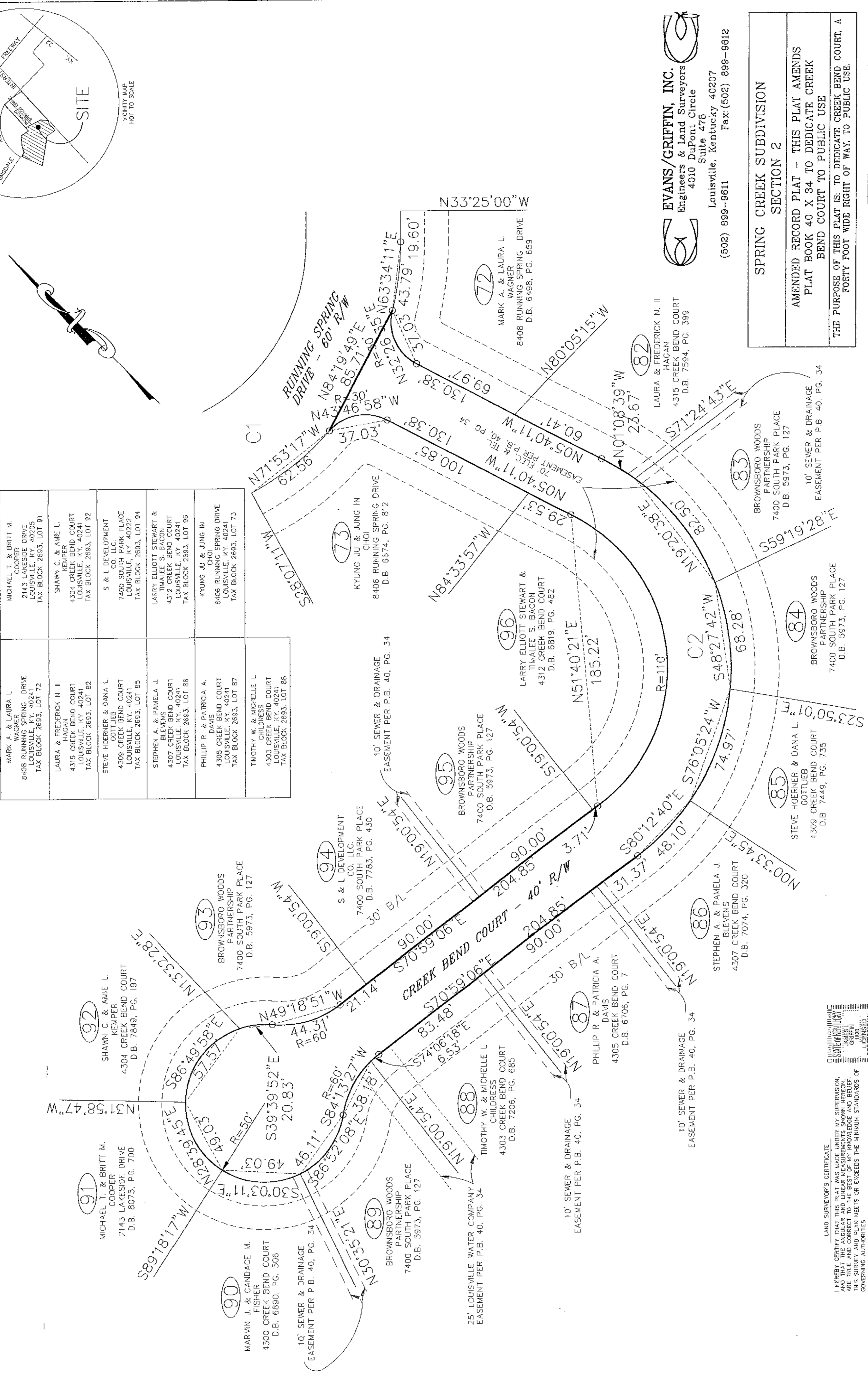

**CERTIFICATE OF OWNERSHIP AND DEDICATION.**  
 THIS IS TO CERTIFY THAT THE UNDERSIGNED IS THE OWNER OF THE LAND SHOWN ON THIS PLAT AND HEREBY ACKNOWLEDGES AND AGREES TO BE BOUND BY THE TERMS AND CONDITIONS OF THIS PLAT AND TO DEDICATE TO PUBLIC USE CREEK BEND COURT, SHOWN THEREON.

OWNERS:  
 LOT 72: *Mark Wagner*  
 LOT 73: *Michael T. & Britt M. Cooper*  
 LOT 74: *Shawn C. & Amie L. Cooper*  
 LOT 75: *Steve Hoerner & Dana L. Gottlieb*  
 LOT 76: *Stephen A. & Patricia A. Davis*  
 LOT 77: *Philip R. & Patricia A. Davis*  
 LOT 78: *Timothy W. & Michelle L. Childress*  
 LOT 79: *Michael T. & Britt M. Cooper*  
 LOT 80: *Shawn C. & Amie L. Cooper*  
 LOT 81: *Mark Wagner*  
 LOT 82: *Laura & Frederick N. II*  
 LOT 83: *Steve Hoerner & Dana L. Gottlieb*  
 LOT 84: *Stephen A. & Patricia A. Davis*  
 LOT 85: *Philip R. & Patricia A. Davis*  
 LOT 86: *Timothy W. & Michelle L. Childress*  
 LOT 87: *Philip R. & Patricia A. Davis*  
 LOT 88: *Patricia A. Davis*  
 LOT 89: *Timothy W. & Michelle L. Childress*  
 LOT 90: *Mark Wagner*  
 LOT 91: *Mark Wagner*  
 LOT 92: *Britt M. Cooper*  
 LOT 93: *Shawn C. & Amie L. Cooper*  
 LOT 94: *Amie L. Cooper*  
 LOT 95: *5 & L Development Co. LLC*  
 LOT 96: *Larry Elliott Stewart & Timalee S. Bacon*  
 LOT 73: *Kyung 43 & Jung In Choi*

**CERTIFICATE OF ACKNOWLEDGMENT**  
 COMMONWEALTH OF KENTUCKY  
 COUNTY OF JEFFERSON  
 I, *David J. Smith*  
 Notary Public in and for the County aforesaid, do hereby certify that the foregoing plat of *Spring Creek Bend Court* is a true and correct copy of the original as shown to me by *Mark Wagner* was this day presented to me by *Mark Wagner*.

Known to me, who executed the Certificate in my presence and acknowledge it to be *Mark Wagner* free act and deed  
 Witness my hand this *28th* day of *August*, 2003  
 My Commission expires: *30th* day of *July*, 2004

*David J. Smith*  
 NOTARY PUBLIC

**CERTIFICATE OF APPROVAL**  
 Approved this *28* day of *August*, 2003  
 LOUISVILLE METRO PLANNING COMMISSION  
*Kasey R. Bell*  
 DOCKET NO. 10-20-94

**EVANS/GRIFFIN, INC.**  
 Engineers & Land Surveyors  
 4010 DuPont Circle  
 Suite 478  
 Louisville, Kentucky 40207  
 (502) 899-9611 Fax (502) 899-9612

SPRING CREEK SUBDIVISION  
 SECTION 2  
 AMENDED RECORD BOOK 40 X 34 TO DEDICATE CREEK BEND COURT TO PUBLIC USE  
 THE PURPOSE OF THIS PLAT IS TO DEDICATE CREEK BEND COURT, A FORTY FOOT WIDE RIGHT OF WAY TO PUBLIC USE.

Recorded in Plat Book  
 No. *49* Page *85*  
 Entered in the RECORD BOOK  
 Book 40 Page 34  
 Received for  
 Transfer  
 County Clerk  
 County Clerk  
 County Clerk

DEVELOPER  
 BROWNSBORO WOODS PARTNERSHIP  
 7400 SOUTH PARK PLACE  
 LOUISVILLE, KY. 40222

NOTE  
 THIS PLAT IS SUBJECT TO A DEED OF RESTRICTIONS RECORDED IN D.B. 6375, PG. 802.

GRAPHIC SCALE  
 (IN FEET)  
 1 inch = 80 ft.

LAND SURVEYOR'S CERTIFICATE  
 I HEREBY CERTIFY THAT THIS PLAT WAS MADE UNDER MY SUPERVISION AND THAT THE ANGULAR AND LINEAR MEASUREMENTS SHOWN HEREON ARE CORRECT TO THE BEST OF MY KNOWLEDGE AND BELIEF. THIS SURVEY ALSO MEETS OR EXCEEDS THE MINIMUM STANDARDS OF THE PROFESSIONAL SURVEYING BOARD OF THE COMMONWEALTH OF KENTUCKY.  
*James L. Childress*  
 LPS # 1928  
 6/1/03 DATE

APPROVED BY THE BOARD OF SUPERVISORS  
 COUNTY OF JEFFERSON  
 I, *David J. Smith*  
 Notary Public in and for the County aforesaid, do hereby certify that the foregoing plat of *Spring Creek Bend Court* is a true and correct copy of the original as shown to me by *Mark Wagner* was this day presented to me by *Mark Wagner*.

49 x 25

ce 8/1/03

49 x 25