

41x55

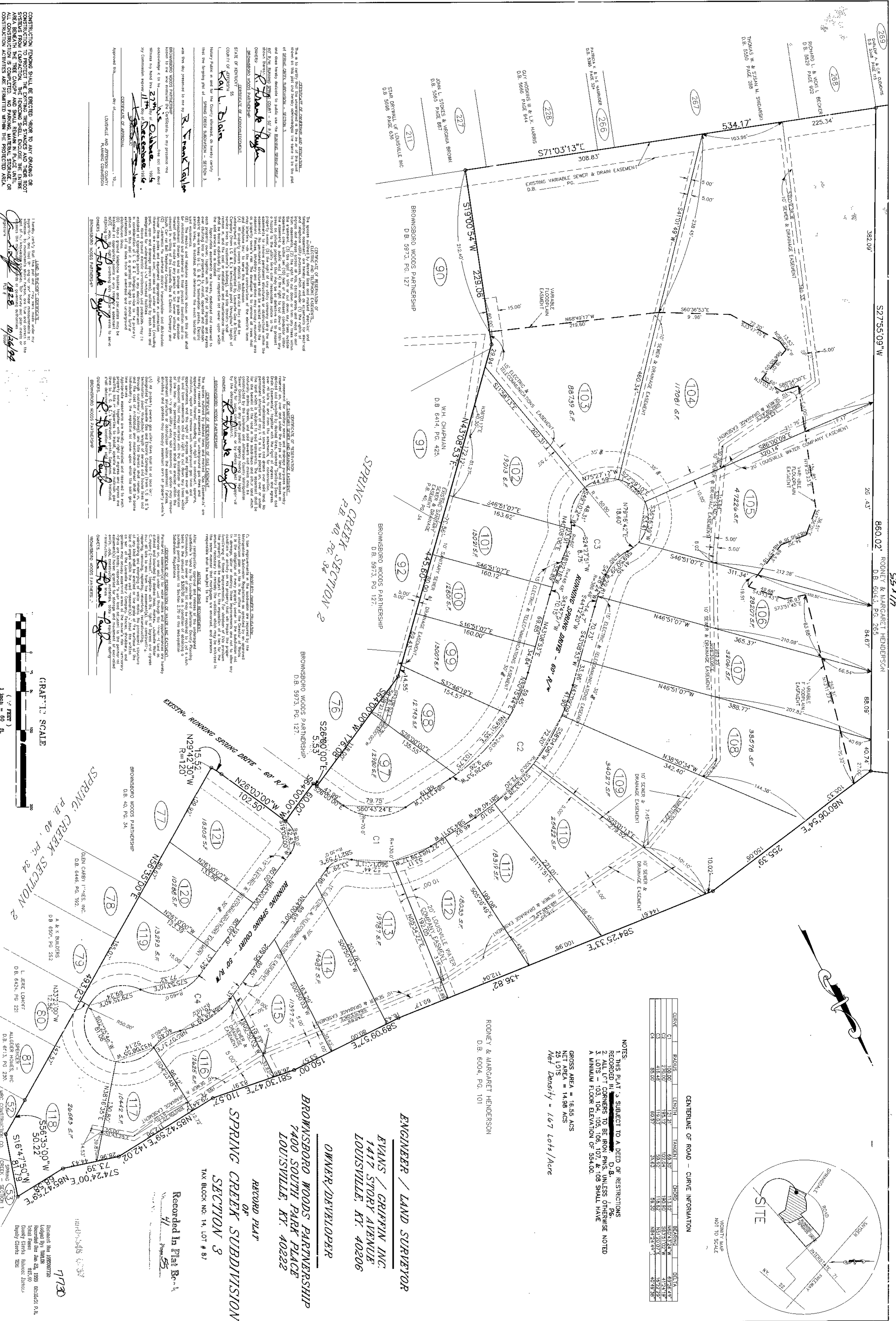

CENTRELINE OF ROAD - CURVE INFORMATION

APPROVED BY: *R. Frank Taylor*
 TITLE: *Surveyor*
 DATE: *10/20/90*

APPROVED BY: *Kay L. Blair*
 TITLE: *Surveyor*
 DATE: *10/20/90*

APPROVED BY: *R. Frank Taylor*
 TITLE: *Surveyor*
 DATE: *10/20/90*

CENTRELINE OF ROAD - CURVE INFORMATION

APPROVED BY: *R. Frank Taylor*
 TITLE: *Surveyor*
 DATE: *10/20/90*

APPROVED BY: *Kay L. Blair*
 TITLE: *Surveyor*
 DATE: *10/20/90*

APPROVED BY: *R. Frank Taylor*
 TITLE: *Surveyor*
 DATE: *10/20/90*

CENTRELINE OF ROAD - CURVE INFORMATION

APPROVED BY: *R. Frank Taylor*
 TITLE: *Surveyor*
 DATE: *10/20/90*

APPROVED BY: *Kay L. Blair*
 TITLE: *Surveyor*
 DATE: *10/20/90*

APPROVED BY: *R. Frank Taylor*
 TITLE: *Surveyor*
 DATE: *10/20/90*

CENTRELINE OF ROAD - CURVE INFORMATION

APPROVED BY: *R. Frank Taylor*
 TITLE: *Surveyor*
 DATE: *10/20/90*

APPROVED BY: *Kay L. Blair*
 TITLE: *Surveyor*
 DATE: *10/20/90*

APPROVED BY: *R. Frank Taylor*
 TITLE: *Surveyor*
 DATE: *10/20/90*

CENTRELINE OF ROAD - CURVE INFORMATION

APPROVED BY: *R. Frank Taylor*
 TITLE: *Surveyor*
 DATE: *10/20/90*

APPROVED BY: *Kay L. Blair*
 TITLE: *Surveyor*
 DATE: *10/20/90*

APPROVED BY: *R. Frank Taylor*
 TITLE: *Surveyor*
 DATE: *10/20/90*

CENTRELINE OF ROAD - CURVE INFORMATION

APPROVED BY: *R. Frank Taylor*
 TITLE: *Surveyor*
 DATE: *10/20/90*

APPROVED BY: *Kay L. Blair*
 TITLE: *Surveyor*
 DATE: *10/20/90*

APPROVED BY: *R. Frank Taylor*
 TITLE: *Surveyor*
 DATE: *10/20/90*

CENTRELINE OF ROAD - CURVE INFORMATION

APPROVED BY: *R. Frank Taylor*
 TITLE: *Surveyor*
 DATE: *10/20/90*

APPROVED BY: *Kay L. Blair*
 TITLE: *Surveyor*
 DATE: *10/20/90*

APPROVED BY: *R. Frank Taylor*
 TITLE: *Surveyor*
 DATE: *10/20/90*

CENTRELINE OF ROAD - CURVE INFORMATION

APPROVED BY: *R. Frank Taylor*
 TITLE: *Surveyor*
 DATE: *10/20/90*

APPROVED BY: *Kay L. Blair*
 TITLE: *Surveyor*
 DATE: *10/20/90*

APPROVED BY: *R. Frank Taylor*
 TITLE: *Surveyor*
 DATE: *10/20/90*

CONSTRUCTION SHALL BE ERECTED, OPEN TO ANY CHANGE OF SYSTEMS FROM THE ORIGINAL DESIGN. THE FENCING SHALL ENCLOSE THE ENTIRE AREA BEING THE FREE CARRY AND SHALL REMAIN IN PLACE UNTIL CONSTRUCTION ACTIVITIES ARE COMPLETED WITHIN THE PROTECTED AREA.

CONSTRUCTION SHALL BE ERECTED, OPEN TO ANY CHANGE OF SYSTEMS FROM THE ORIGINAL DESIGN. THE FENCING SHALL ENCLOSE THE ENTIRE AREA BEING THE FREE CARRY AND SHALL REMAIN IN PLACE UNTIL CONSTRUCTION ACTIVITIES ARE COMPLETED WITHIN THE PROTECTED AREA.

CONSTRUCTION SHALL BE ERECTED, OPEN TO ANY CHANGE OF SYSTEMS FROM THE ORIGINAL DESIGN. THE FENCING SHALL ENCLOSE THE ENTIRE AREA BEING THE FREE CARRY AND SHALL REMAIN IN PLACE UNTIL CONSTRUCTION ACTIVITIES ARE COMPLETED WITHIN THE PROTECTED AREA.

CONSTRUCTION SHALL BE ERECTED, OPEN TO ANY CHANGE OF SYSTEMS FROM THE ORIGINAL DESIGN. THE FENCING SHALL ENCLOSE THE ENTIRE AREA BEING THE FREE CARRY AND SHALL REMAIN IN PLACE UNTIL CONSTRUCTION ACTIVITIES ARE COMPLETED WITHIN THE PROTECTED AREA.

CONSTRUCTION SHALL BE ERECTED, OPEN TO ANY CHANGE OF SYSTEMS FROM THE ORIGINAL DESIGN. THE FENCING SHALL ENCLOSE THE ENTIRE AREA BEING THE FREE CARRY AND SHALL REMAIN IN PLACE UNTIL CONSTRUCTION ACTIVITIES ARE COMPLETED WITHIN THE PROTECTED AREA.

CONSTRUCTION SHALL BE ERECTED, OPEN TO ANY CHANGE OF SYSTEMS FROM THE ORIGINAL DESIGN. THE FENCING SHALL ENCLOSE THE ENTIRE AREA BEING THE FREE CARRY AND SHALL REMAIN IN PLACE UNTIL CONSTRUCTION ACTIVITIES ARE COMPLETED WITHIN THE PROTECTED AREA.

CONSTRUCTION SHALL BE ERECTED, OPEN TO ANY CHANGE OF SYSTEMS FROM THE ORIGINAL DESIGN. THE FENCING SHALL ENCLOSE THE ENTIRE AREA BEING THE FREE CARRY AND SHALL REMAIN IN PLACE UNTIL CONSTRUCTION ACTIVITIES ARE COMPLETED WITHIN THE PROTECTED AREA.

CONSTRUCTION SHALL BE ERECTED, OPEN TO ANY CHANGE OF SYSTEMS FROM THE ORIGINAL DESIGN. THE FENCING SHALL ENCLOSE THE ENTIRE AREA BEING THE FREE CARRY AND SHALL REMAIN IN PLACE UNTIL CONSTRUCTION ACTIVITIES ARE COMPLETED WITHIN THE PROTECTED AREA.

10-20-90

41x55